

Information on aspects of the Preliminary Assessment Report currently being undertaken

Site Analysis Plan

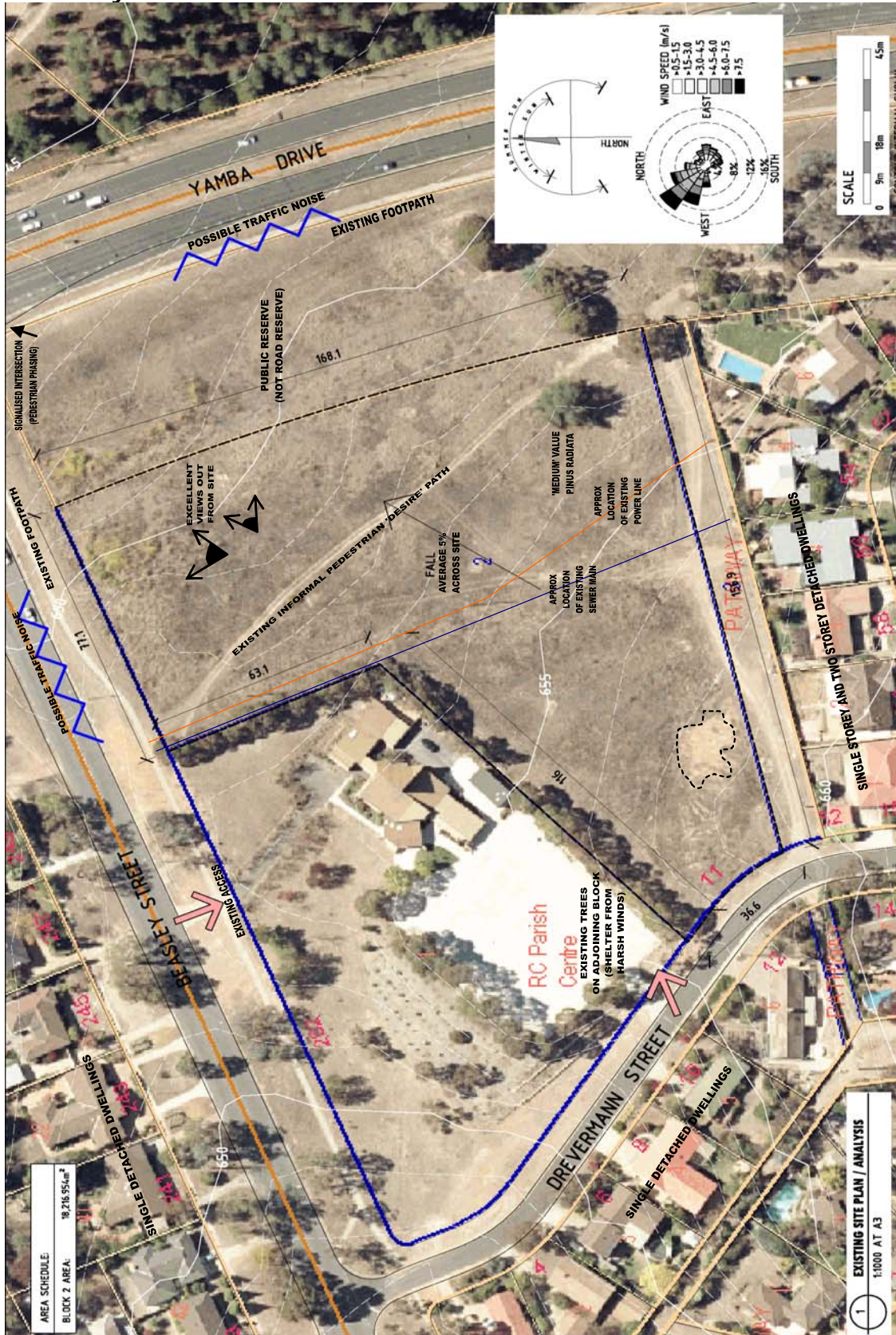

This information is provided by Purdon Associates to provide information for residents on the investigations currently being undertaken for the site. The information and plans are to be considered as a “Works-in-Progress” and do not necessarily reflect the details to be formally lodged with the ACT Planning and Land Authority at completion of the study.